





© Crown copyright and database rights 2018 Ordnance Survey 100018668



South and Vale GIS
Printed on 8 March 2018
at a scale of 1:1,250



South Oxfordshire District Council is licensed to use Ordnance Survey mapping for its own business use as a member of the Public Sector Mapping Agreement.

Persons viewing this mapping should contact Ordnance Survey copyright for advice where they wish to use Ordnance Survey mapping for their own use.

Appendix B

© This drawing remains the property of Groom Design Ltd and shall not be copied without prior written consent.
 All dimensions to be checked on site and any discrepancies to be reported before work commences.

Notes:

No-Dig Hard Surface
 No-Dig hard Surface Area

Note 3

Three Dimensional Cellular Confinement System:

- 1 Wearing course
- 2 Geoweb matting filled with no-fines aggregate
- 3 Edge supports
- 4 Geotextile membrane
- 5 Soil bank
- 6 Existing ground level

(To engineer's specification)

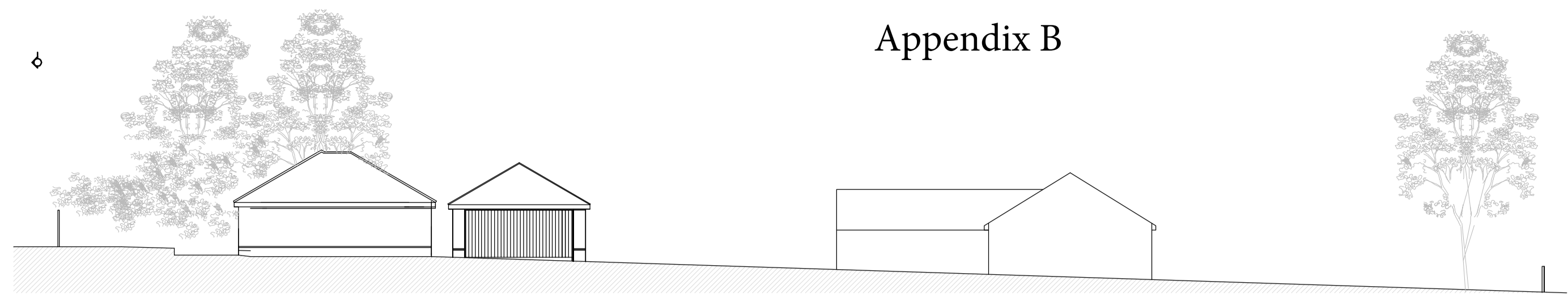

SITE SECTION /PROFILE A-A 1-200

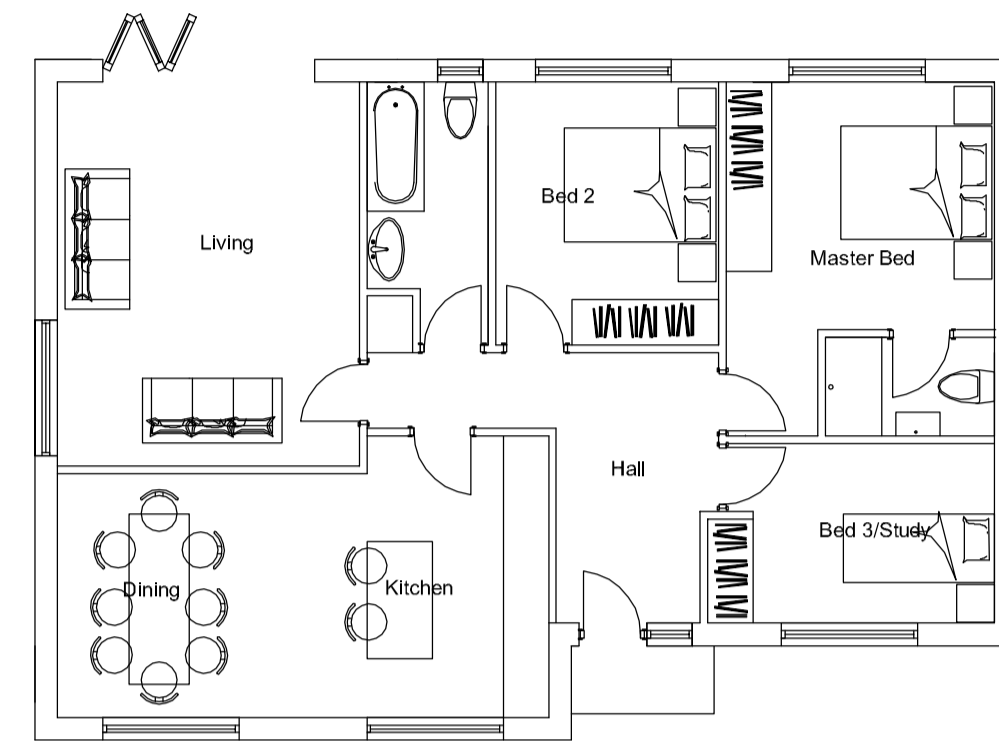

GROUND FLOOR PLAN 1-100

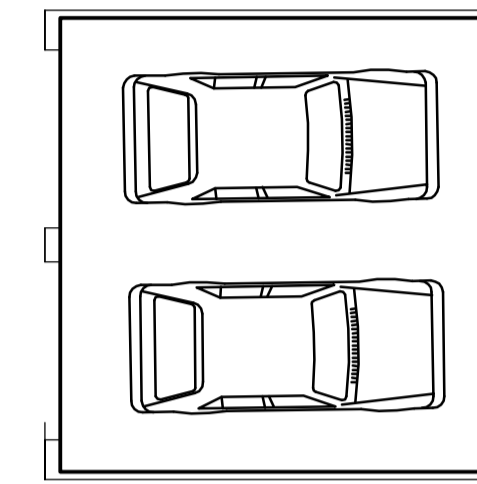

GARAGE PLAN 1-100

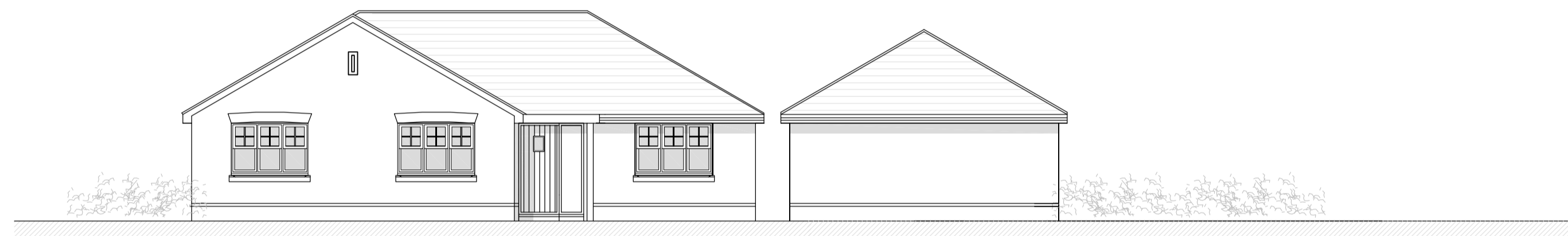

FRONT ELEVATION 1-100

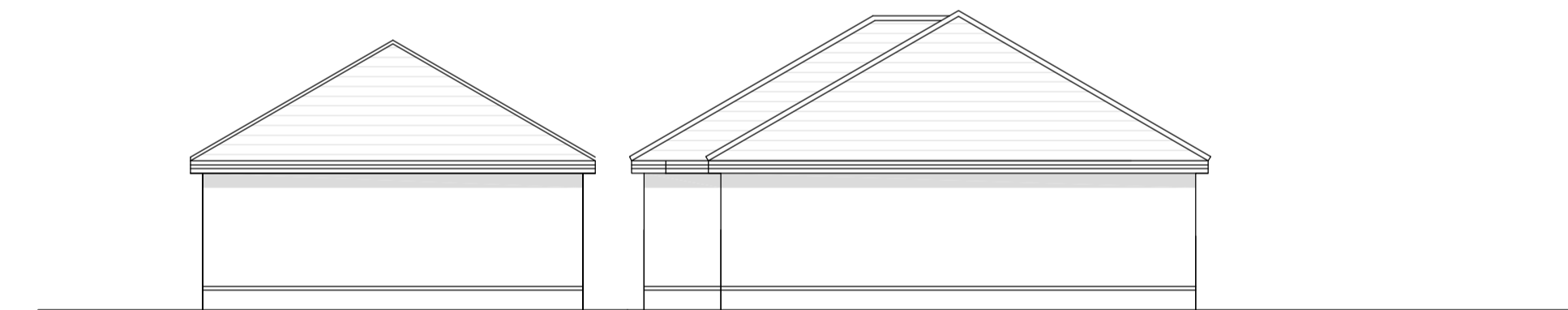
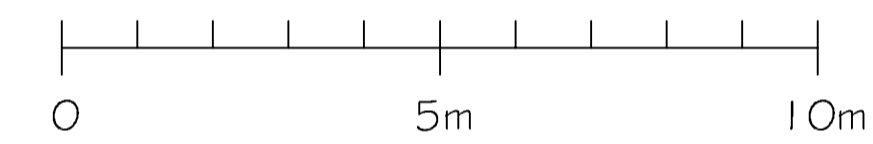

SIDE ELEVATION 1-100



REAR ELEVATION 1-100

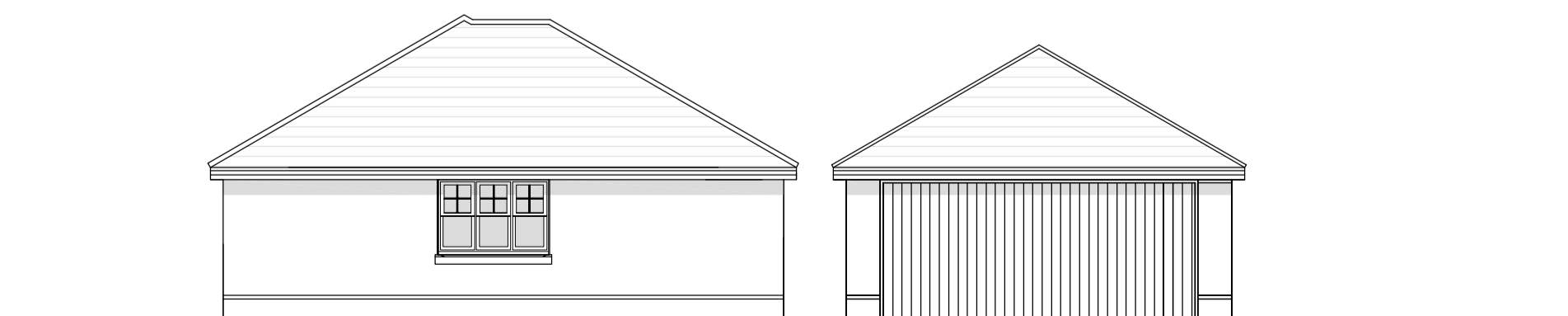

SIDE ELEVATION 1-100



PROPOSED SITE PLAN 1-200



LOCATION PLAN 1-1250



SIGHT LINES 1-200

Rev	Comment	By	Date



GROOM DESIGN LTD
 5 Autumn Close
 Emmer Green, Reading
 RG4 8UL
 Tel: 0118 946 3445
 Fax: 0118 946 3445
 Email: mhg@groomdesign.co.uk

Client:
 C Jones

Job Title:
 Smallmead
 Wood Lane
 Sonning Common -RG4 9SL

Drawing Title:
 Planning

Status:

Date Drawn: 4-12-17
 Drawn By: MG
 Scale: varies

Job No: 5074
 Drg No: 1
 Rev: A

This page is intentionally left blank